

13/03/2020

Business - Application to vary a premises licence under the Licensing Act 2003

Ref No. 1399405

Please enter the name(s) of the premises licence holders who is applying to vary a premises licence under section 34 of the Licensing Act 2003 for the premises described in Part 1 below

	OLIVER SECHI
Premises licence number	870580

Notes for Guidance

This application cannot be used to vary the licence so as to extend the period for which the licence has effect or to vary substantially the premises to which it relates. If you wish to make that type of change to the premises licence, you should make a new premises licence application under section 17 of the Licensing Act 2003.

1. You do not have to pay a fee if the only purpose of the variation for which you are applying is to avoid becoming liable for the late night levy
2. Describe the premises. For example, the type of premises, its general situation and layout and any other information which could be relevant to the licensing objectives. Where your application includes off-supplies of alcohol and you intend to provide a place of consumption of these off-supplies of alcohol, you must include a description of where the place will be and its proximity to the premises.
3. In terms of specific regulated entertainments please note that:
 - Plays: no licence is required for performances between 08.00 and 23.00 on any day, provided that the audience does not exceed 500.
 - Films: no licence is required for 'not-for-profit' film exhibition held in community premises between 08.00 and 23.00 on any day provided that the audience does not exceed 500 and the organiser (a) gets consent to the screening from a person who is responsible for the premises; and (b) ensures that each such screening abides by age classification ratings.
 - Indoor sporting events: no licence is required for performances between 08.00 and 23.00 on any day, provided that the audience does not exceed 1000.
 - Boxing or Wrestling Entertainment: no licence is required for a contest, exhibition or display of Greco-Roman wrestling, or freestyle wrestling between 08.00 and 23.00 on any day, provided that the audience does not exceed 1000. Combined fighting sports – defined as a contest, exhibition or display which combines boxing or wrestling with one or more martial arts – are licensable as a boxing or wrestling entertainment rather than an indoor sporting event.
 - Live music: no licence permission is required for:
 - o a performance of unamplified live music between 08.00 and 23.00 on any day, on any premises.
 - o a performance of amplified live music between 08.00 and 23.00 on any day on premises authorised to sell alcohol for consumption on those premises, provided that the audience does not exceed 500.
 - o a performance of amplified live music between 08.00 and 23.00 on any day, in a workplace that is not licensed to sell alcohol on those premises, provided that the audience does not exceed 500.
 - o a performance of amplified live music between 08.00 and 23.00 on any day, in a church hall, village hall, community hall, or other similar community premises, that is not licensed by a premises licence to sell alcohol, provided that (a) the audience does not exceed 500, and (b) the organiser gets consent for the performance from a person who is responsible for the premises.
 - o a performance of amplified live music between 08.00 and 23.00 on any day, at the non-residential premises of (i) a local authority, or (ii) a school, or (iii) a hospital, provided that (a) the audience does not exceed 500, and (b) the organiser gets consent for the performance on the relevant premises from: (i) the local authority concerned, or (ii) the school or (iii) the health care provider for the hospital.
 - Recorded Music: no licence permission is required for:
 - o any playing of recorded music between 08.00 and 23.00 on any day on premises authorised to sell alcohol for consumption on those premises, provided that the audience does not exceed 500.
 - o any playing of recorded music between 08.00 and 23.00 on any day, in a church hall, village hall, community hall, or other similar community premises, that is not licensed by a premises licence to sell alcohol, provided that (a) the audience does not exceed 500, and (b) the organiser gets consent for the performance from a person who is responsible for the premises.
 - o any playing of recorded music between 08.00 and 23.00 on any day, at the non-residential premises of (i) a local authority, or (ii) a school, or (iii) a hospital, provided that (a) the audience does not exceed 500, and (b) the organiser gets consent for the performance on the relevant premises from: (i) the local authority concerned, or (ii) the school proprietor or (iii) the health care provider for the hospital.
 - Dance: no licence is required for performances between 08.00 and 23.00 on any day, provided that the audience does not exceed 500. However, a performance which amounts to adult entertainment remains

licensable.

- Cross activity exemptions: no licence is required between 08.00 and 23.00 on any day, with no limit on audience size for:

- o any entertainment taking place on the premises of the local authority where the entertainment is provided by or on behalf of the local authority;

- o any entertainment taking place on the hospital premises of the health care provider where the entertainment is provided by or on behalf of the health care provider;

- o any entertainment taking place on the premises of the school where the entertainment is provided by or on behalf of the school proprietor; and

- o any entertainment (excluding films and a boxing or wrestling entertainment) taking place at a travelling circus, provided that (a) it takes place within a moveable structure that accommodates the audience, and (b) that the travelling circus has not been located on the same site for more than 28 consecutive days.

4. Where taking place in a building or other structure please tick as appropriate (indoors may include a tent).

5. For example state type of activity to be authorised, if not already stated, and give relevant further details, for example (but not exclusively) whether or not music will be amplified or unamplified.

6. For example (but not exclusively), where the activity will occur on additional days during the summer months.

7. For example (but not exclusively), where you wish the activity to go on longer on a particular day e.g. Christmas Eve.

8. Please give timings in 24 hour clock (e.g. 16.00) and only give details for the days of the week when you intend the premises to be used for the activity.

9. If you wish people to be able to consume alcohol on the premises, please tick 'on the premises'. If you wish people to be able to purchase alcohol to consume away from the premises, please tick 'off the premises'. If you wish people to be able to do both, please tick 'both'.

10. Please give information about anything intended to occur at the premises or ancillary to the use of the premises which may give rise to concern in respect of children regardless of whether you intend children to have access to the premises, for example (but not exclusively) nudity or semi-nudity, films for restricted age groups or the presence of gaming machines.

11. Please list here steps you will take to promote all four licensing objectives together.

12. The application form must be signed.

13. An applicant's agent (for example solicitor) may sign the form on their behalf provided that they have actual authority to do so.

14. Where there is more than one applicant, each of the applicants or their respective agents must sign the application form.

15. This is the address which we shall use to correspond with you about this application.

Non-domestic rateable value of premises in order to see your rateable value [click here](#) (opens in new window)

£	20500
---	-------

Postal address of premises or, if none, ordnance survey map reference or description

Address Line 1	16 HALF MOON LANE
Address Line 2	
Town	LONDON
County	
Post code	SE24 9HU
Ordnance survey map reference	
Description of the location	
Telephone number	

Part 2 - Applicant details

Daytime contact telephone number	
Email address	
Postal Address if different from premises address	
Town / City	
Postcode	

Do you want the premises licence to have effect as soon as possible?

Please tick	Yes
-------------	-----

If not from what date do you want the variation to take effect?

(DD/MM/YYYY)	
--------------	--

Do you want the proposed variation to have effect in relation to the introduction of the late night levy? (Please see guidance note 1)

	Yes
--	-----

Please describe briefly the nature of the proposed variation (see guidance note 2)

	<p>Opening hrs to be increased to include later trading.</p> <p>Our current licence doesn't enable us to compete with other businesses in the area (who have a later licence) fairly with regards to alcohol sales.</p> <p>Current premises is a bar/restaurant with a garden</p>
--	---

If your proposed variation would mean that 5,000 or more people are expected to attend the premises at any one time please use the drop down below to select the number

Please select number from range	Less than 5000
---------------------------------	----------------

Notes

1. You do not have to pay a fee if the only purpose of the variation for which you are applying is to avoid becoming liable for the late night levy

2. Describe the premises, for example the type of premises, its general situation and layout and any other information which could be relevant to the licensing objectives. Where your application includes off-supplies of alcohol and you intend to provide a place for consumption of these off-supplies, you must include a description of where the place will be and its proximity to the premises.

IN ALL CASES COMPLETE BOXES K, L AND M

Provision of regulated entertainment (Please see guidance note 3) Please tick all that apply

	f) Recorded music (If ticking, fill in box F)

Provision of late night refreshment (if ticking fill in box I)

--	--

Supply of alcohol (if ticking fill in box J)

	j) Supply of alcohol
--	----------------------

In all cases complete boxes K, L and M

Will the playing of recorded music take place indoors or outdoors or both? (Please read guidance note 4)

	Both
--	------

Please give further details here (Please read guidance note 5)

	speakers both outside and inside
--	----------------------------------

Standard days and timings for Recorded Music (Please read guidance note 8)

Day	Start	Finish
Mon	10:00	15:00
	15:00	00:00
Tues	10:00	15:00
	15:00	00:00
Wed	10:00	15:00
	15:00	00:00
Thur	10:00	15:00
	15:00	00:00
Fri	10:00	15:00
	15:00	01:00
Sat	10:00	15:00
	15:00	01:00
Sun	10:00	15:00
	15:00	00:00

State any seasonal variations for playing recorded music (Please read guidance note 6)

--	--

Non standard timings. Where you intend to use the premises for the playing of recorded music entertainment at different times to those listed. (Please read guidance note 7)

--	--

4. Where taking place in a building or other structure please tick as appropriate (indoors may include a tent).
5. For example the type of activity to be authorised, if not already stated, and give relevant further details, for example (but not exclusively) whether or not music will be amplified or unamplified.
6. For example (but not exclusively), where the activity will occur on additional days during the summer months.
7. For example (but not exclusively), where you wish the activity to go on longer on a particular day e.g. Christmas Eve.
8. Please give timings in 24 hour clock (e.g. 16:00) and only give details for the days of the week you intend the premises to be used for the activity.

Will the supply of alcohol be for consumption (Please read guidance note 9)

	On the premises
--	-----------------

Standard days and timings for Supply of alcohol (Please read guidance note 8)

Day	Start	Finish
Mon	10:00	15:00
	15:00	00:00
Tues	10:00	15:00
	15:00	00:00
Wed	10:00	15:00
	15:00	00:00
Thur	10:00	15:00
	15:00	00:00
Fri	10:00	15:00
	15:00	01:00
Sat	10:00	15:00
	15:00	01:00
Sun	10:00	15:00
	15:00	00:00

State any seasonal variations for the supply of alcohol (Please read guidance 6)

--	--

Non standard timings. Where you intend to use the premises for the supply of alcohol at different times to those listed. Please list, (Please read guidance note 7)

--	--

6. For example (but not exclusively), where the activity will occur on additional days during the summer months.

7. For example (but not exclusively), where you wish the activity to go on longer on a particular day e.g. Christmas Eve.

8. Please give timings in 24 hour clock (e.g. 16:00) and only give details for the days of the week when you intend the premises to be used for the activity.

9. If you wish people to be able to consume alcohol on the premises, please tick 'on the premises'.
 If you wish people to be able to purchase alcohol to consume away from the premises, please tick 'off the premises'.
 If you wish people to be able to do both, please tick 'both'.

Please highlight any adult entertainment or services, activities, other entertainment or matters ancillary to the use of the premises that may give rise to concern in respect of children (Please read guidance note 10)

	N/A
--	-----

Guidance Notes

10. Please give information about anything intended to occur at the premises or ancillary to the use of the premises which may give rise to concern in respect of children, regardless of whether you intend children to have access to the premises, for example (but not exclusively) nudity or semi-nudity, films for restricted age

groups or the presence of gaming machines.

Hours premises are open to the public (standard timings Please read guidance note 8)

Day	Start	Finish
Mon	10:00	15:00
	15:00	00:30
Tues	10:00	15:00
	15:00	00:30
Wed	10:00	15:00
	15:00	00:30
Thur	10:00	15:00
	15:00	00:30
Fri	10:00	15:00
	15:00	01:30
Sat	10:00	15:00
	15:00	01:30
Sun	10:00	15:00
	15:00	00:30

State any seasonal variations (Please read guidance note 6)

--	--

Non standard timings. Where you intend to use the premises to be open to the public at different times from those listed. Please list, (Please read guidance note 7)

--	--

6. For example (but not exclusively), where the activity will occur on additional days during the summer months.

7. For example (but not exclusively), where you wish the activity to go on longer on a particular day e.g. Christmas Eve.

8. Please give timings in 24 hour clock (e.g. 16:00) and only give details for the days of the week when you intend the premises to be used for the activity.

Please identify those conditions currently imposed on the licence which you believe could be removed as a consequence of the proposed variation you are seeking.

	hrs trading alcohol hrs open to public hrs playing music time garden open til
--	--

I have uploaded relevant part of the previous premises licence (Please send a hard copy in the post)

Reason for not uploading the premises licence

	Told it wasn't necessary
--	--------------------------

a) General - all four licensing objectives (b,c,d,e) (Please read guidance note 11)

	<p>Same as our old licensing objectives apart from;</p> <p>The garden to close at 11 pm for patrons.</p> <p>Supply of alcohol on premises to cease on Monday to Sunday at 3 am</p> <p>We will not be required to do table service only.</p>
--	---

b) the prevention of crime and disorder

	same apart from above
--	-----------------------

c) public safety

	same apart from above
--	-----------------------

d) the prevention of public nuisance

	same apart from above
--	-----------------------

e) the protection of children from harm

	same apart from above
--	-----------------------

Guidance note 11

Please list here steps you will take to promote all four licensing objectives together.

If the plan of the premises are varying please upload a plan of the premises,

Upload proposed plans	
Upload existing plans	

Checklist

	I understand that I must now advertise my application. I understand that if I do not comply with the above requirements my application will be rejected.
--	---

I/We Hereby declare the Information we have provided is true and Accurate.

I agree to the above statement

	I agree
PaymentDescription	
AuthCode	
LicenceReference	
PaymentContactEmail	

Please provide name of applicant (the current premises licence holder) or applicant's solicitor or other duly authorised agent (please read guidance note 13). If completing on behalf of the applicant, please state in what capacity.

Full name	Oliver Sechi
Date (DD/MM/YYYY)	
Capacity	Director

Where the premises licence is jointly held, enter the 2nd applicant (the current premises licence holder) or 2nd applicant's solicitor or other authorised agent (guidance note 14). If completing on behalf of the applicant state in what capacity

Full name	
Date (DD/MM/YYYY)	
Capacity	

Contact name (where not previously given) an address for correspondence associated with this application (please read guidance note 15)

Contact name and address for correspondence	
Telephone No.	
If you prefer us to correspond with you by e-mail, your email address (optional)	

IT IS AN OFFENCE, UNDER SECTION 158 OF THE LICENSING ACT 2003, TO MAKE A FALSE STATEMENT IN OR IN CONNECTION WITH THIS APPLICATION. THOSE WHO MAKE A FALSE STATEMENT MAYBE LIABLE ON SUMMARY CONVICTION TO A FINE OF ANY AMOUNT.

GUIDANCE NOTES

15. This is the address which we shall use to correspond with you about this application.

Please tick to indicate agreement

<input type="checkbox"/>	I am a company or limited liability partnership
--------------------------	---

[Applicable to individual applicants only, including those in a partnership which is not a limited liability partnership] I understand I am not entitled to be issued with a licence if I do not have the entitlement to live and work in the UK (or if I am subject to a condition preventing me from doing work relating to the carrying on of a licensable activity) and that my licence will become invalid if I cease to be entitled to live and work in the UK. The DPS named in this application form is entitled to work in the UK (and is not subject to conditions preventing him or her from doing work relating to a licensable activity) and I have seen a copy of his or her proof of entitlement to work, if appropriate.

I/We Hereby declare the Information we have provided is true and Accurate.

I agree to the above statement

<input type="checkbox"/>	Yes
--------------------------	-----

IT IS AN OFFENCE, LIABLE ON SUMMARY CONVICTION TO A FINE NOT EXCEEDING LEVEL 5 ON THE STANDARD SCALE, UNDER SECTION 158 OF THE LICENSING ACT 2003, TO MAKE A FALSE STATEMENT IN OR IN CONNECTION WITH THIS APPLICATION.

IT IS AN OFFENCE UNDER SECTION 24B OF THE IMMIGRATION ACT 1971 FOR A PERSON TO WORK WHEN THEY KNOW, OR HAVE REASONABLE CAUSE TO BELIEVE, THAT THEY ARE DISQUALIFIED FROM DOING SO BY REASON OF THEIR IMMIGRATION STATUS. THOSE WHO EMPLOY AN ADULT WITHOUT LEAVE OR WHO IS SUBJECT TO CONDITIONS AS TO EMPLOYMENT WILL BE LIABLE TO A CIVIL PENALTY UNDER SECTION 15 OF THE IMMIGRATION, ASYLUM AND NATIONALITY ACT 2006 AND PURSUANT TO SECTION 21 OF THE SAME ACT, WILL BE COMMITTING AN OFFENCE WHERE THEY DO SO IN THE KNOWLEDGE, OR WITH REASONABLE CAUSE TO BELIEVE, THAT THE EMPLOYEE IS DISQUALIFIED.



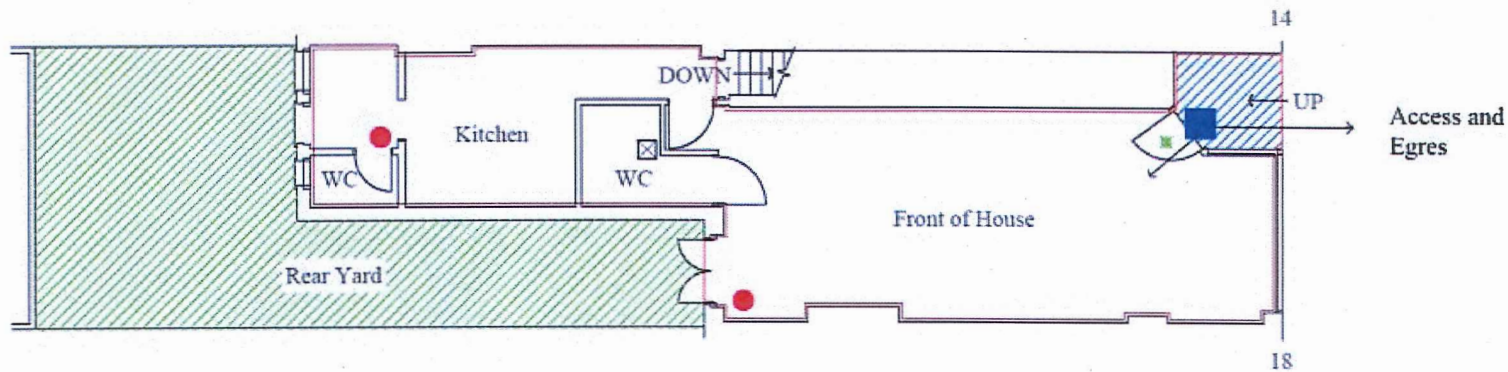

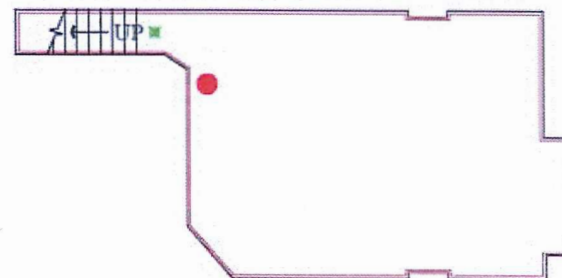

The information you provide will be used fairly and lawfully and Southwark Council will not knowingly do anything which may lead to a breach of the Data Protection Act 1998.



Ground Floor



Basement

-  Emergency alarm
-  Fire Extinguisher
-  Fire Exit
-  Garden Demise
-  Shared Lobby
-  Emergency Lighting

Orientation 	Revisions		Property
	Date	Drawing No.	16 Half Moon Lane Herne Hill, SE24
	Oct 2019	hall016/19/3	Project
Scale	Ref.	Lease Plan	
1:100 @ A3	SJH/AJB		

THE *Dulwich*
ESTATE

The Old College
Gallery Road
Dulwich SE21 7AE
Telephone 020 8299 1000
Facsimile 020 8693 2456